

WIND ENSEMBLE AUDITIONS

2025-2026

Wind Ensemble auditions for the 2025-26 school year will be held in April. ALL current Wind Ensemble and Symphony Band students will perform the etude in this packet as a class assessment. Individuals who are also auditioning for Wind Ensemble must complete ALL requirements listed below.

Requirements:

Winds

- Prepared etude for your instrument (available in the pages below)
- Scales: You must complete all scales listed below.
 - 1 two-octave major scale of your choice,
 - 1 two-octave *melodic* minor scale of your choice,
 - 1 chromatic scale of your choice that demonstrates your highest *comfortable* range.
- Be prepared to sight read

Percussion

- Prepared snare etude (available in the pages below)
- Prepared mallet etude (available in the pages below)
- Tune 2 timpani using only a pitch pipe
- Rudiments: closed (buzz) roll, flam tap, flam accent, and paradiddles
- Be prepared to sight read on mallet and snare

What do I look for in an audition?

- Characteristic tone for your instrument. Remember appropriate reeds, mouthpieces, etc. do affect tone quality.
- Acceptable range for your anticipated part.
- Solid rhythm and sight-reading skills.
- Attention to detail – did you play all articulations and dynamics as written and employ musical decisions in line direction and musicality?
- Good technique – did you play at tempo *cleanly* without cracking notes, slowing down/speeding up, or missing partials?
- Strong work ethic and a positive attitude.
- Seniority – seniority comes into play when there are two students with an approximate equivalent audition score and only one spot open in the section.

GO FOR IT!

Each year we have many seniors graduate and we must refresh the instrumentation for Wind Ensemble. Don't think you aren't "good enough" or "old enough". You will never know if you don't try! If you are a hard worker and devote some time to practice at home, you are on the right track!

Flute

Wind Ensemble Audition

Quarter = 80

6

10

13

Quarter = 96

17

20

23

27

30

Oboe

Wind Ensemble Audition

♩ = 80

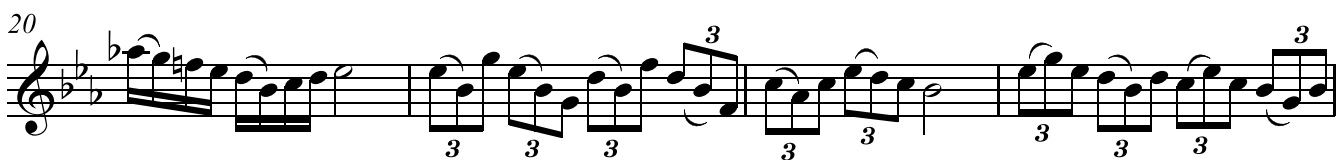

Clarinet in B \flat

Wind Ensemble Audition

$\text{♩} = 80$

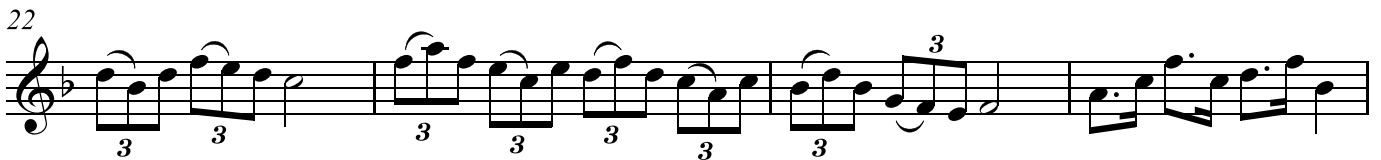
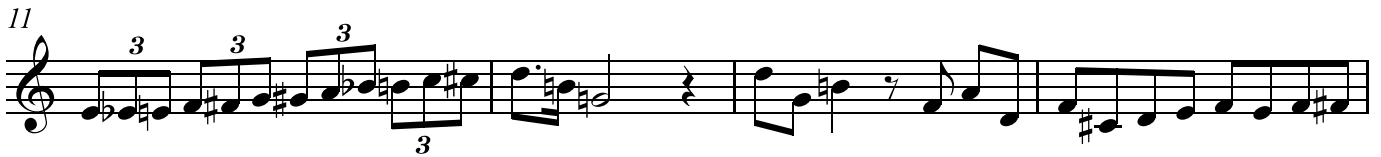

Alto Saxophone

Wind Ensemble Audition

♩ = 80

6

10

13

17

♩ = 96

20

24

28

Wind Ensemble Audition

Tenor Saxophone

♩ = 80

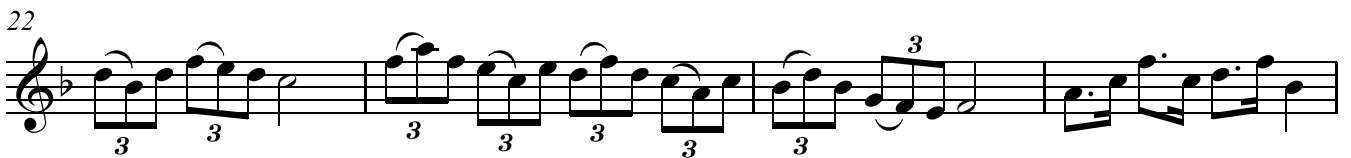
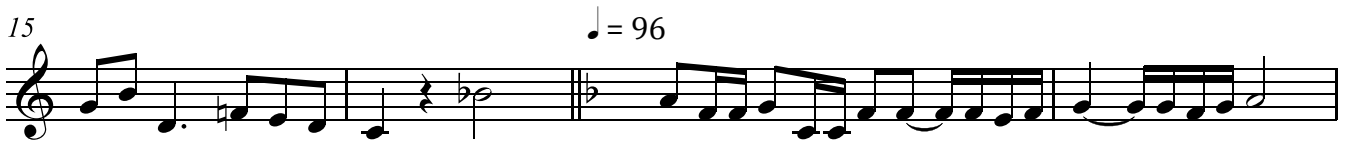
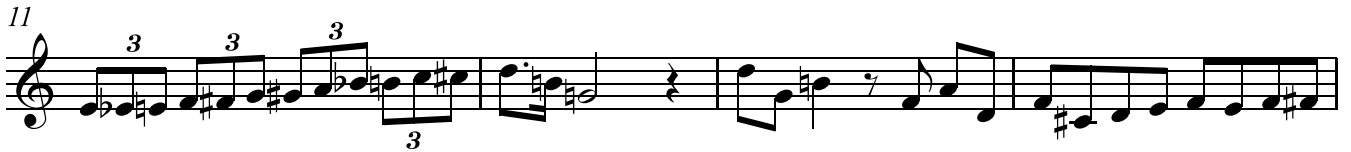

Baritone Saxophone

Wind Ensemble Audition

♩ = 80

6

10

13

17 ♩ = 96

20

24

28

Wind Ensemble Audition

Trumpet in Bb

♩ = 80

6

11

15

♩ = 96

19

22

26

29

Wind Ensemble Audition

Horn in F

♩ = 80

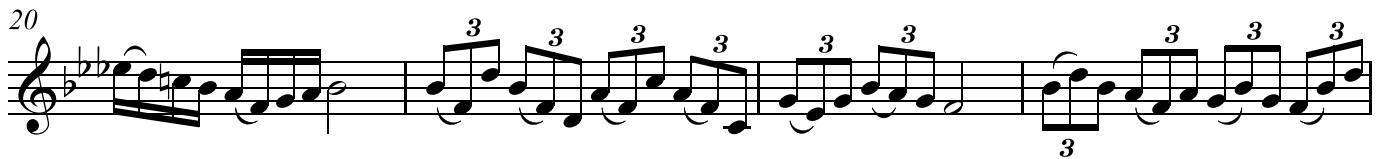
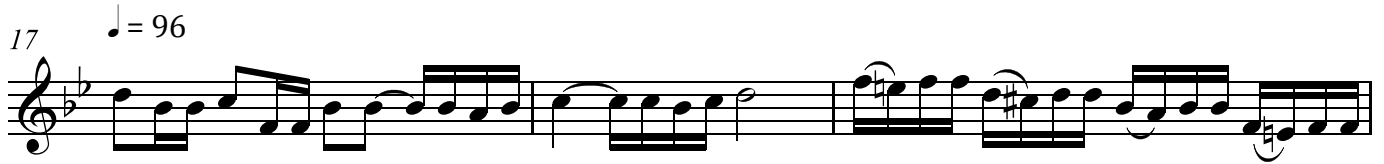

Wind Ensemble Audition

Trombone

♩ = 80

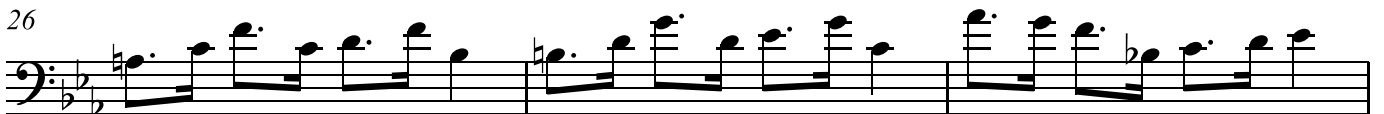
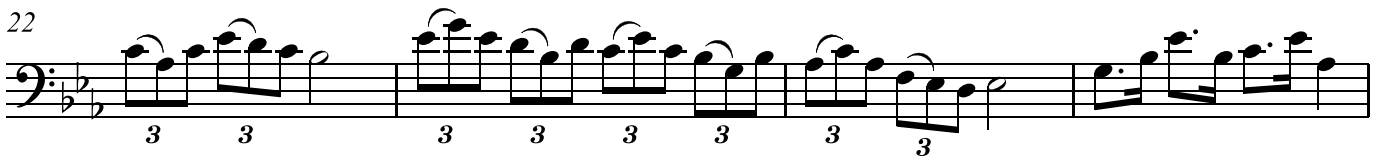
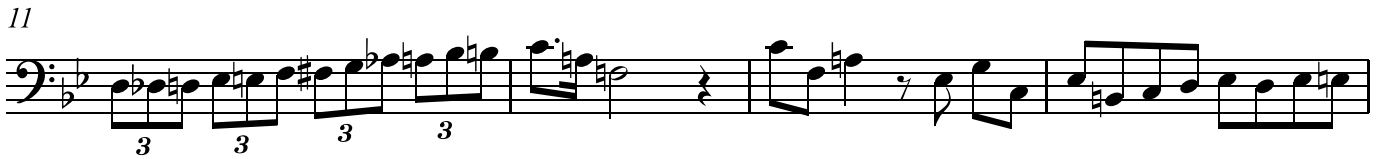

Tuba

Wind Ensemble Audition

♩ = 80

6

10

13

17

♩ = 96

20

24

28

Wind Ensemble Audition

Mallet

♩ = 80

Wind Ensemble Audition

Snare Drum

$\text{♩} = 80$

mf p *mf* L L R L

7 L R L R

11 p *mf* R R l r r L R l l L R

$\text{♩} = 96+$

17 *p* r l l r l l f R l r r L r l l r L r r l R l l R r L l L p

21 R L R L r l r l r l r l r l r l l

25 R l R L r l R l R L r l L L fp p R L R L R L

26 *mf* R L R f R l l R L r r L R L r l l r r l l r r l l r r

29 p f L R r L l r l r r l l l *mp* *ppp*